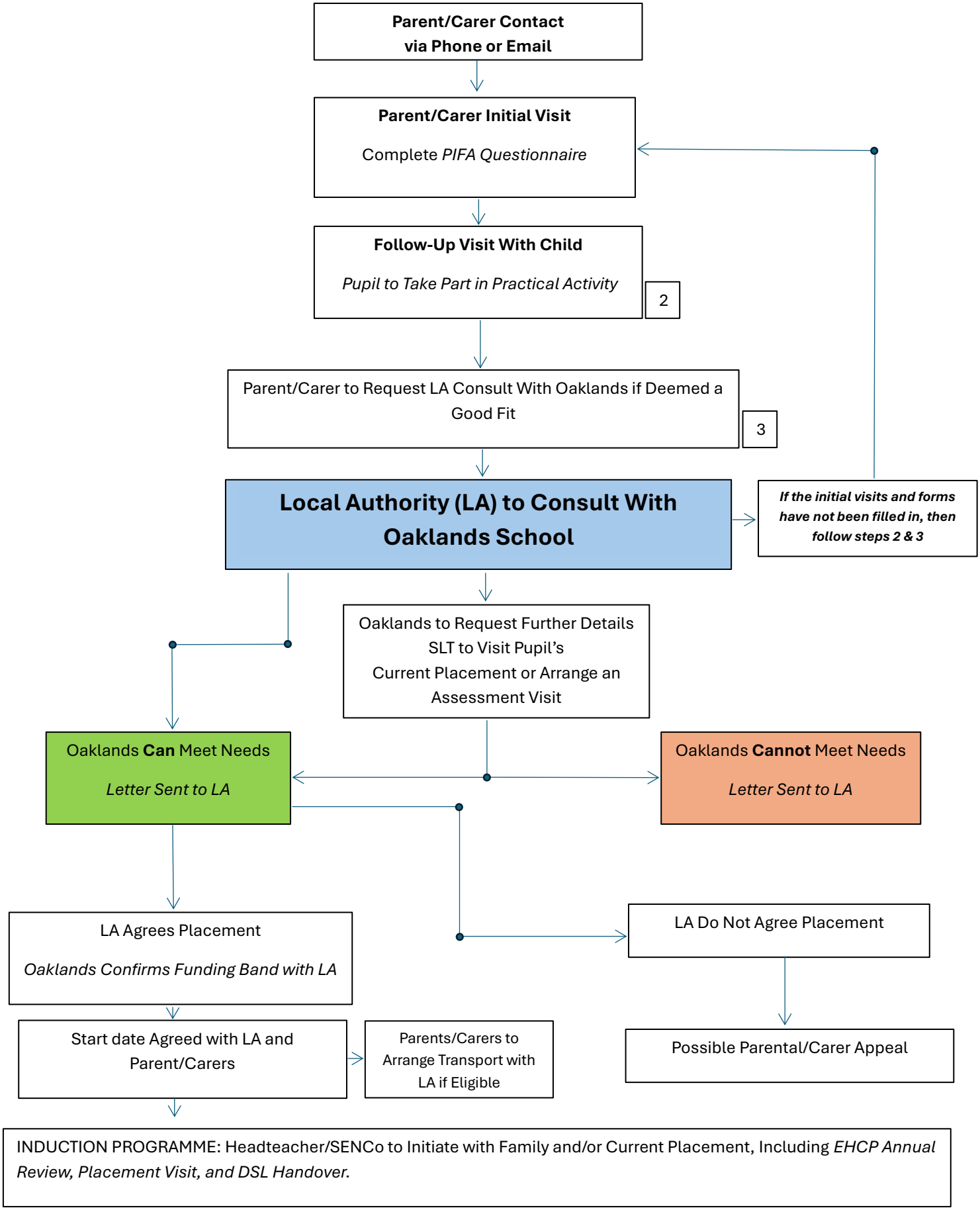## Admissions Procedure Flowchart